

EnsoData AI Powered PAP Therapy Adherence Prediction within React Health Connect

- ✦ Equip DME staff to prioritize and give personalized support to patients
- ✦ Reduce time spent on patients who will reach 90-day compliance without help
- ✦ Increase coach-to-patient ratios and ability to manage more patients
- ✦ Improve compliance by focusing on patients needing support

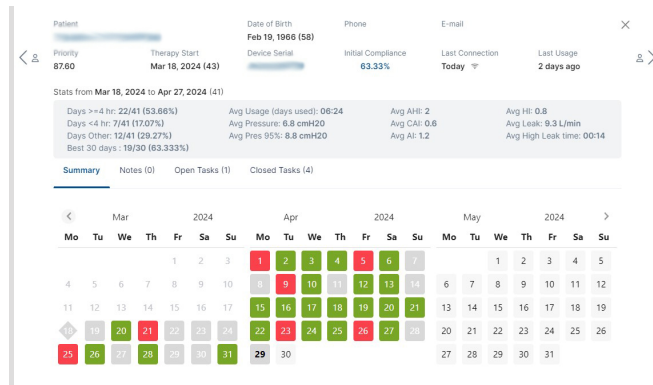

Patient Pop-Up Screen

Displays the patient's data in the first 90 days of their compliance journey.

Work Items

Generated by EnsoData AI allow you to manage your patient's by exception

Focusing your time in the patients who need your help the most.

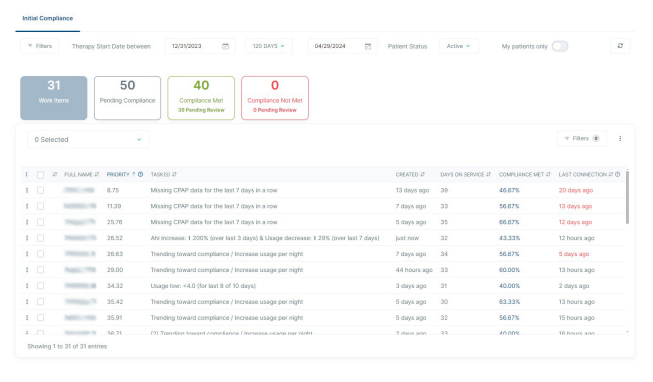

Priority Score

EnsoData AI provides a priority score to all patients in their first 90 days of compliance

The closer to priority score is to zero, the less likely the patient is to achieve adherence without an outreach.

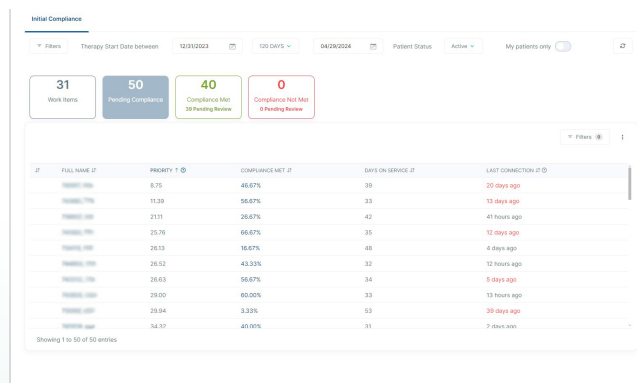

*All names and serial numbers in this brochure are fictional and for display purposes only.



For additional information, contact your React Health representative or visit [REACTHEALTH.COM](https://reacthealth.com)
MI.MK.0382, Rev B



Cloud-Based Data Sharing Platform



Market-leading ability to drill into data, with extended search for physicians

- ✦ Data from all sources consolidated in one location, including wireless, SD card, and QR+ code uploads
- ✦ Enhanced graphic layout with intuitive, user-friendly navigation
- ✦ Refreshed reporting, enhanced security, HIPAA compliant
- ✦ Remote management of patient prescription
- ✦ Care teams can remotely view trends, track compliance, and make informed treatment decisions



Patient Data

CUSTOMIZABLE PATIENT DATA DISPLAYS

- Configure date range
- See daily averages
- Confirm initial compliance
- Toggle between horizontal, vertical and details views

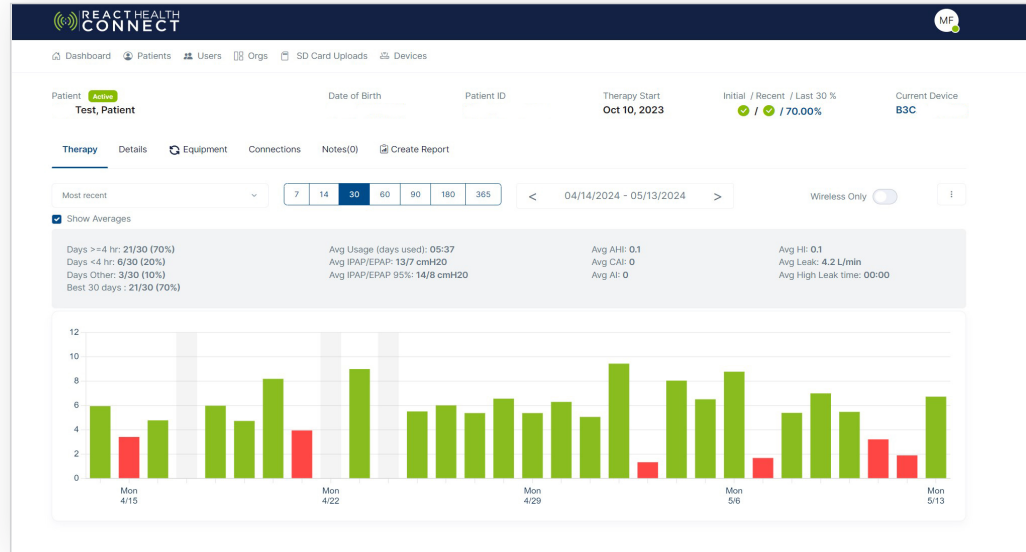

CLICK INTO ANY DAY TO VIEW COLOR-CODED ACTIVITY GRAPH



CLICK AND DRAG OVER ANY SECTION OF GRAPH TO ZOOM IN

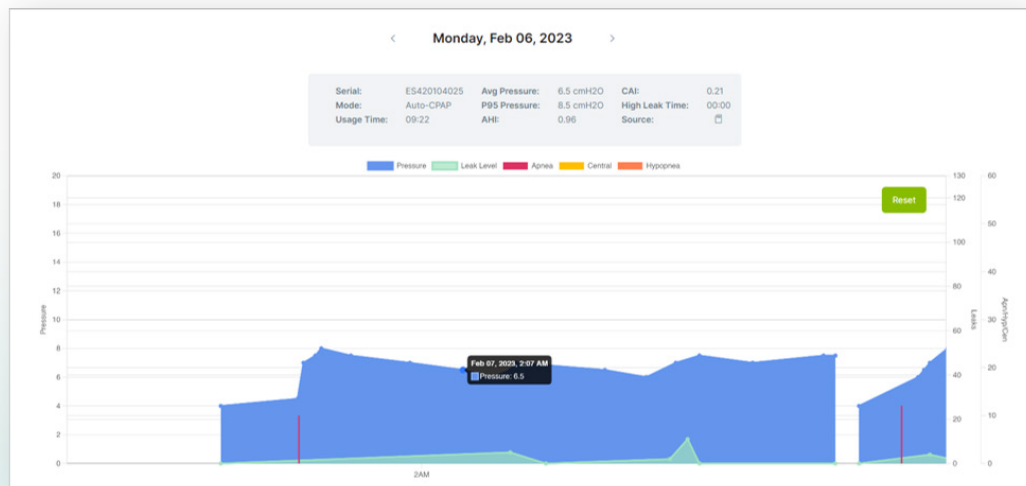

Compliance and Therapy Reports

EASILY ACCESS SPECIFIC PATIENT RECORDS FROM INTUITIVE PATIENT MENU

Patients
standard view

Extended search

Last name First name Patient ID Date of Birth Serial number Search Filters 7 15

NAME ↑	BIRTH DATE ↓↑	THERAPY START ↓↑	DAYS ON SERVICE ↓↑	COMPLIANCE ↓↑	STATUS ↓↑
ALL, Sue	05/09/1971	05/27/2023	116	27%	Active
ben, ben	06/23/1990	10/20/2022	335	✓	Active
Bridget, Bridget	03/17/1971	03/22/2022	547	7%	Active
Czapla, Piotr	01/01/2001	01/27/2023	236	0%	Active
Daniel, Daniel	08/27/1965	02/06/2023	226	13%	Active
Kim, Kim	03/03/2022	06/01/2023	111	0%	Active
Mike, Mike	01/01/1970	09/04/2023	16	37%	Active
Patient, Patient	01/01/1970	12/01/2021	658	✓	Active
poulostest, t	01/01/1970	08/23/2022	393	✓	Active

Showing 1 to 12 of 12 entries

QUICK, EASY PDF EXPORT OF DATA RICH, USER-FRIENDLY REPORTS

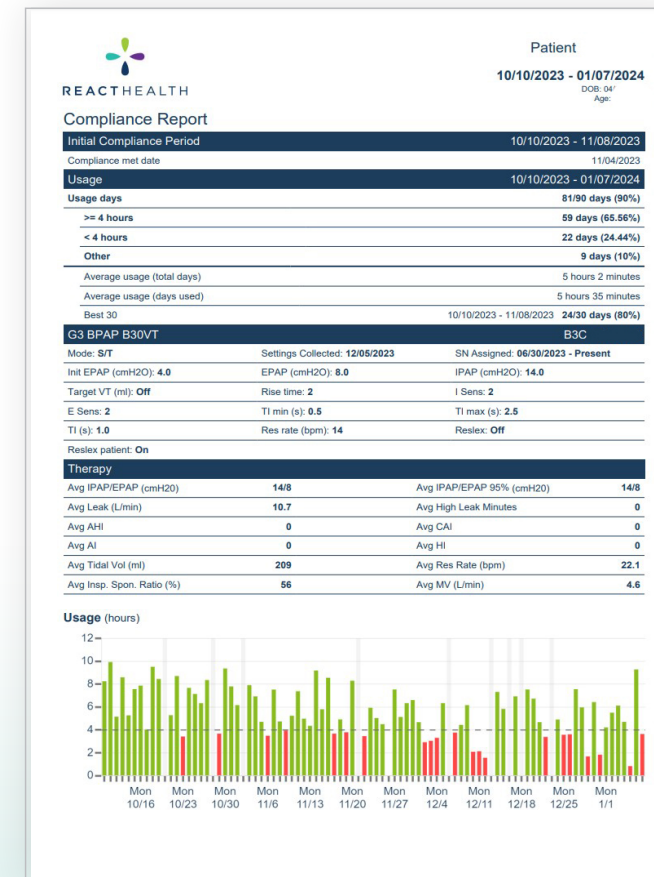

*All names and serial numbers in this brochure are fictional and for display purposes only.



TO LEARN MORE OR BEGIN YOUR ENROLLMENT, SCAN THE QR CODE.